

Patient report

Bio-Rad DATE: 02/06/2020
D-10 TIME: 02:35 PM
S/N: #DJ4I016123 Software version: 4.30-2
Sample ID: 10523536
Injection date 02/06/2020 02:27 PM
Injection #: 65 Method: HbA1c
Rack #: --- Rack position: 9

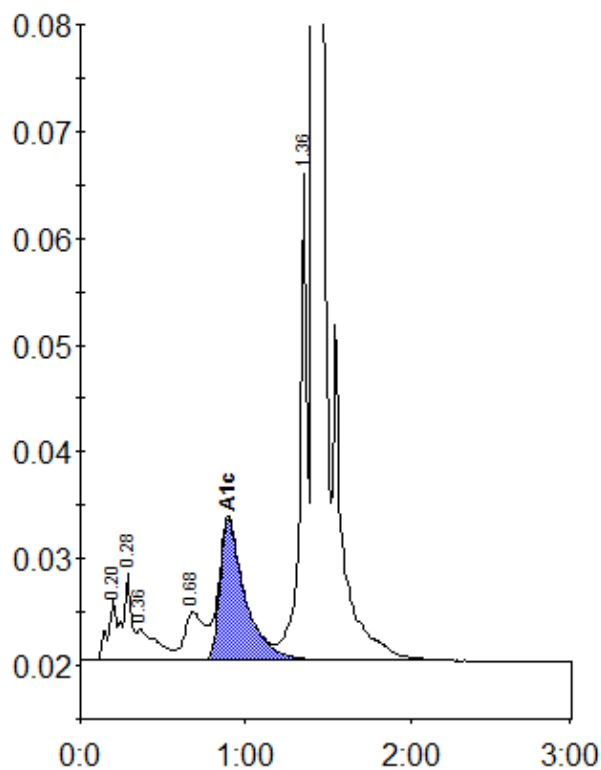

Peak table - ID: 10523536

| Peak | R.time | Height | Area | Area % |
|-------------|--------|---------|---------|--------|
| A1a | 0.20 | 5798 | 21475 | 1.0 |
| A1b | 0.28 | 8119 | 29682 | 1.4 |
| Unknown | 0.36 | 2988 | 24260 | 1.1 |
| LA1c/CHb-1 | 0.68 | 4537 | 37403 | 1.8 |
| A1c | 0.89 | 13213 | 141145 | 9.3 |
| P3 | 1.36 | 45572 | 140430 | 6.7 |
| A0 | 1.41 | 607070 | 1717146 | 81.3 |
| Total Area: | | 2111541 | | |

| | |
|----------------|-----|
| Concentration: | % |
| A1c | 9.3 |